

The West Berkeley Shellmound and Village Site on the Map

— Corrina Gould
Confederated Villages of Lisjan
April 26, 2018

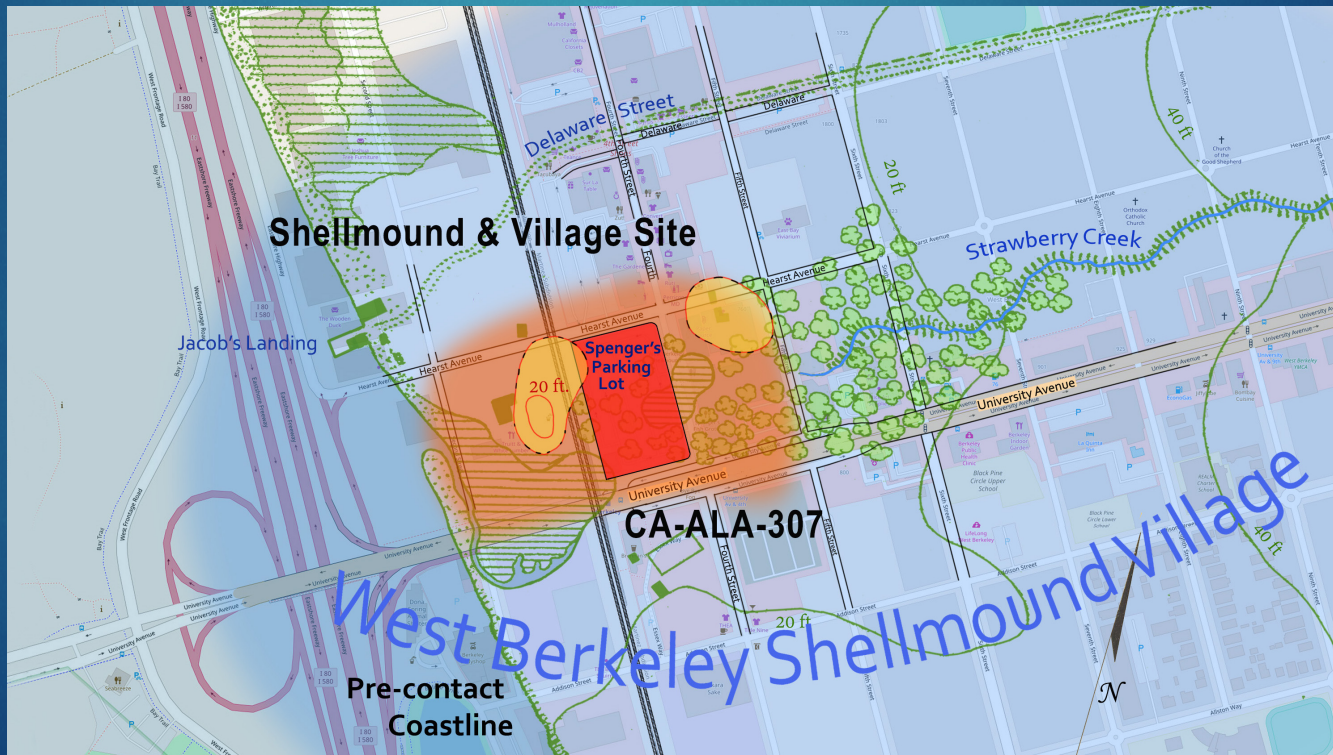

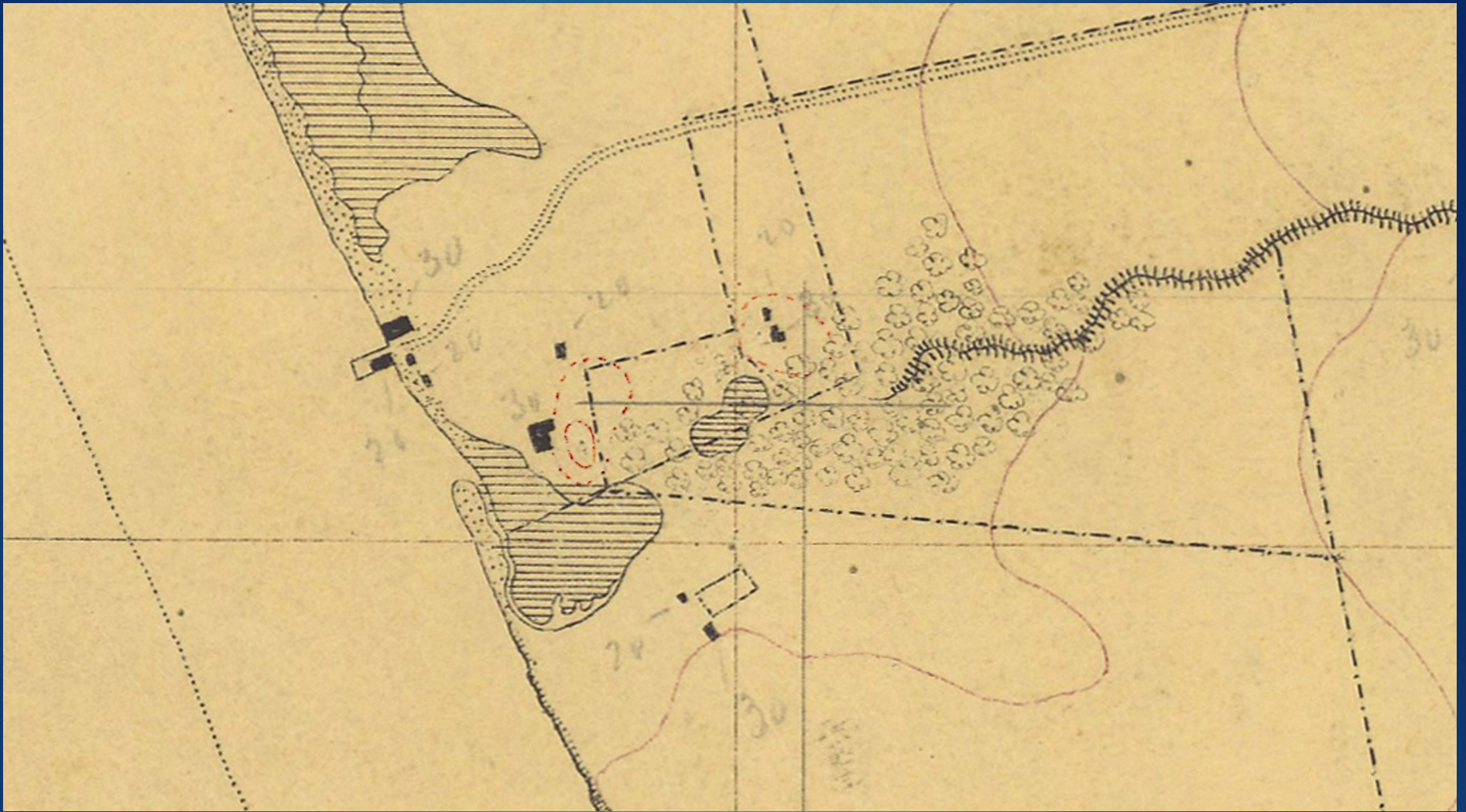

1856 Coast Survey Map Shows Two Shellmounds (dotted red lines)

Wind and water eroded shellmounds for centuries
but human shovels would do the real damage.

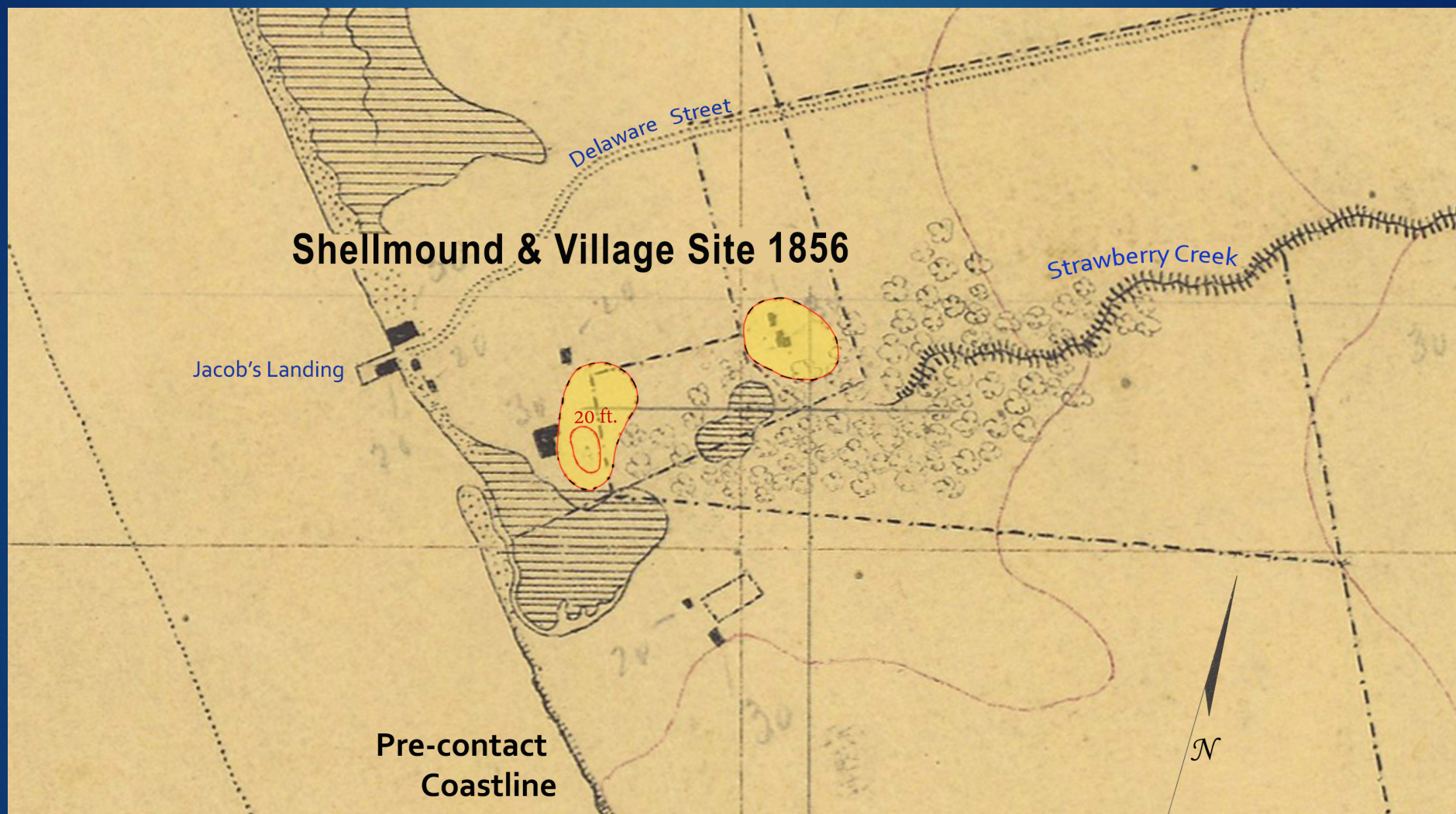

1856 Coast Survey Map • Adding Labels • Shellmounds in Yellow

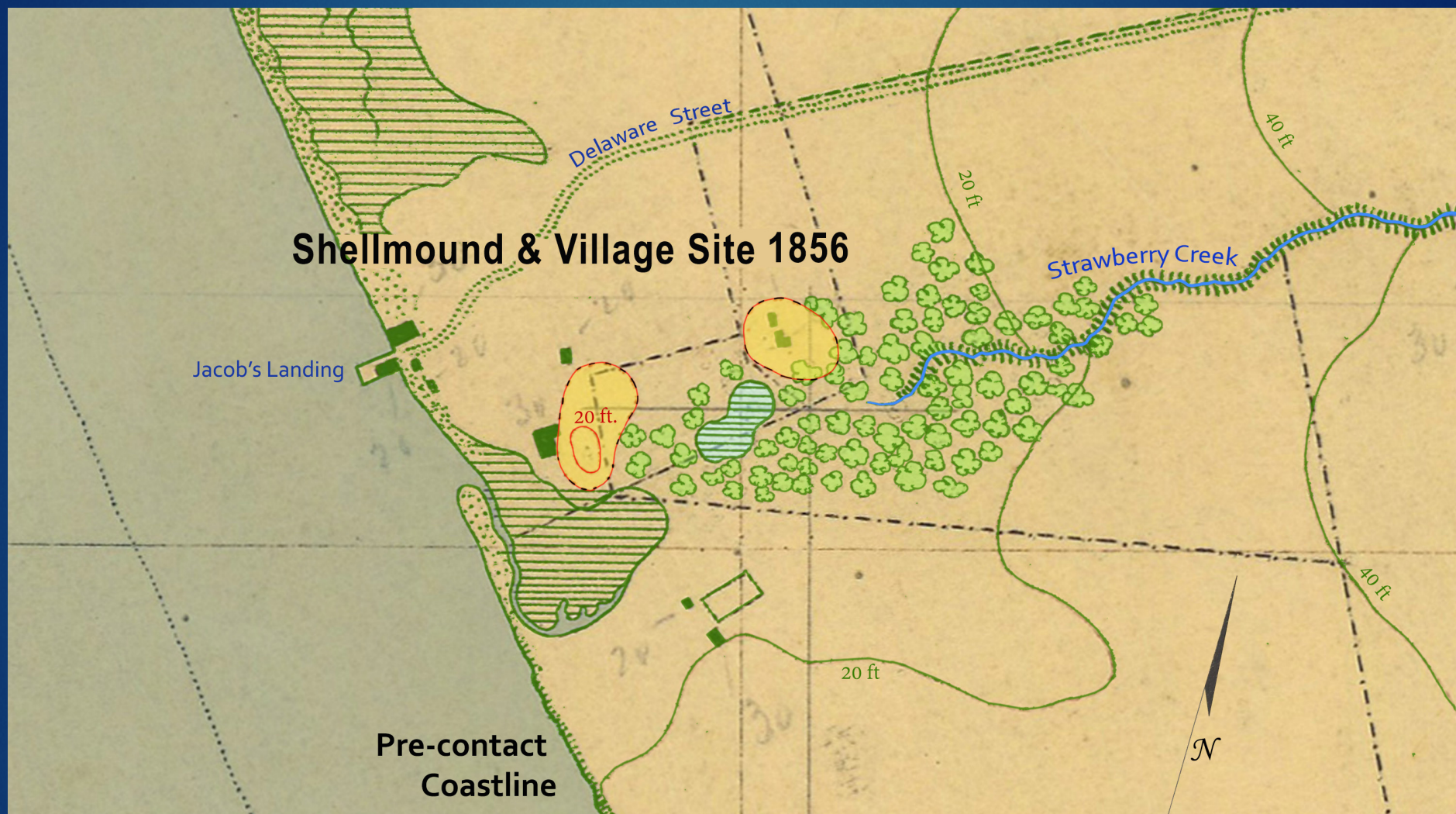

1856 Coast Survey Map • Color Ecosystem



1856 Coast Survey Map • Early Berkeley Streets

Many were paved using shellmound material.



1856 Coast Survey Map • Willow Grove Park (1875)



1856 Coast Survey Map • Southern Pacific Railroad (1877)



1856 Coast Survey Map • 4th St. Destroys Willow Grove Park (1881)

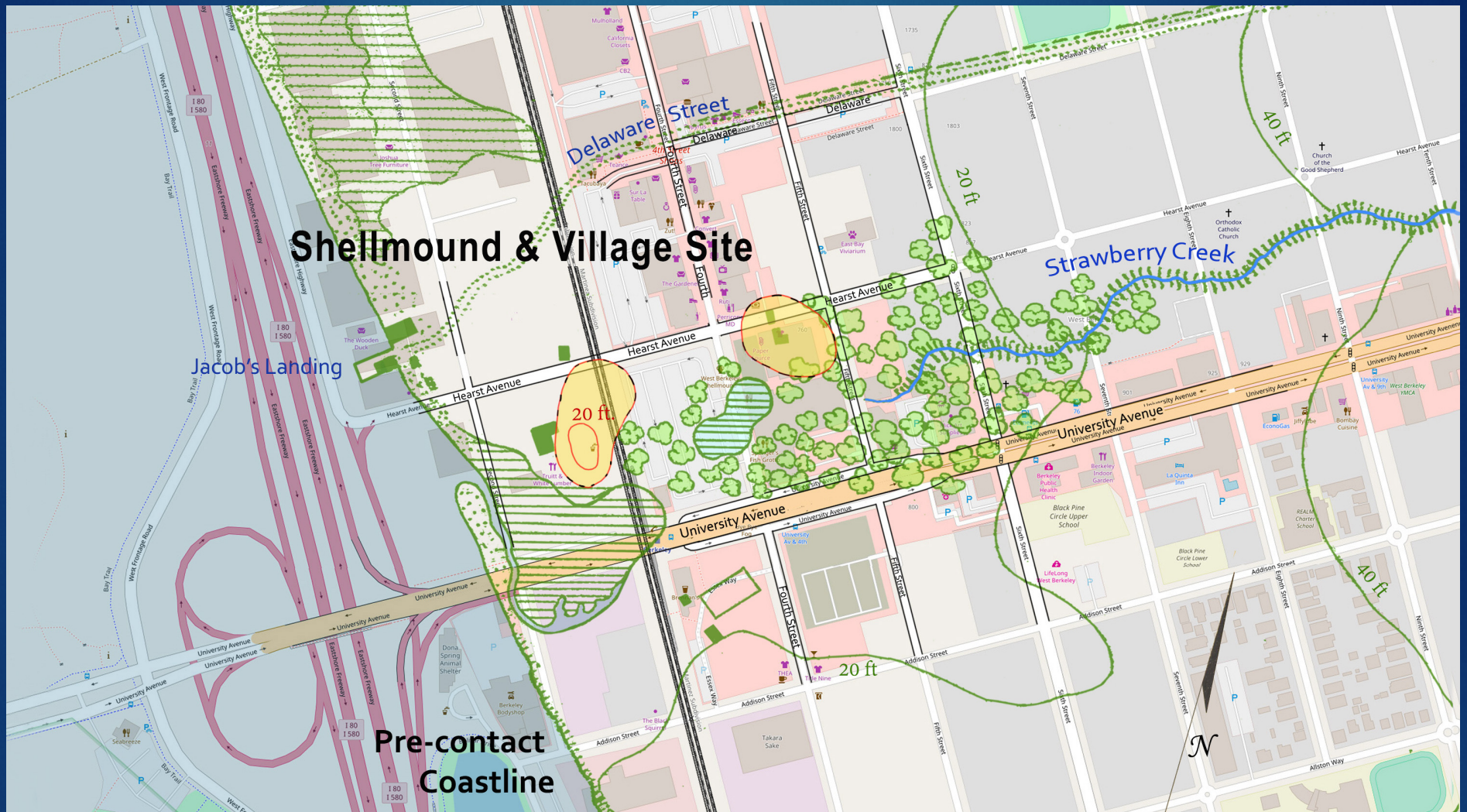

1856 Coast Survey • Adding Today's Berkeley Streets



1856 Coast Survey Map • Adding Spenger's Parking Lot

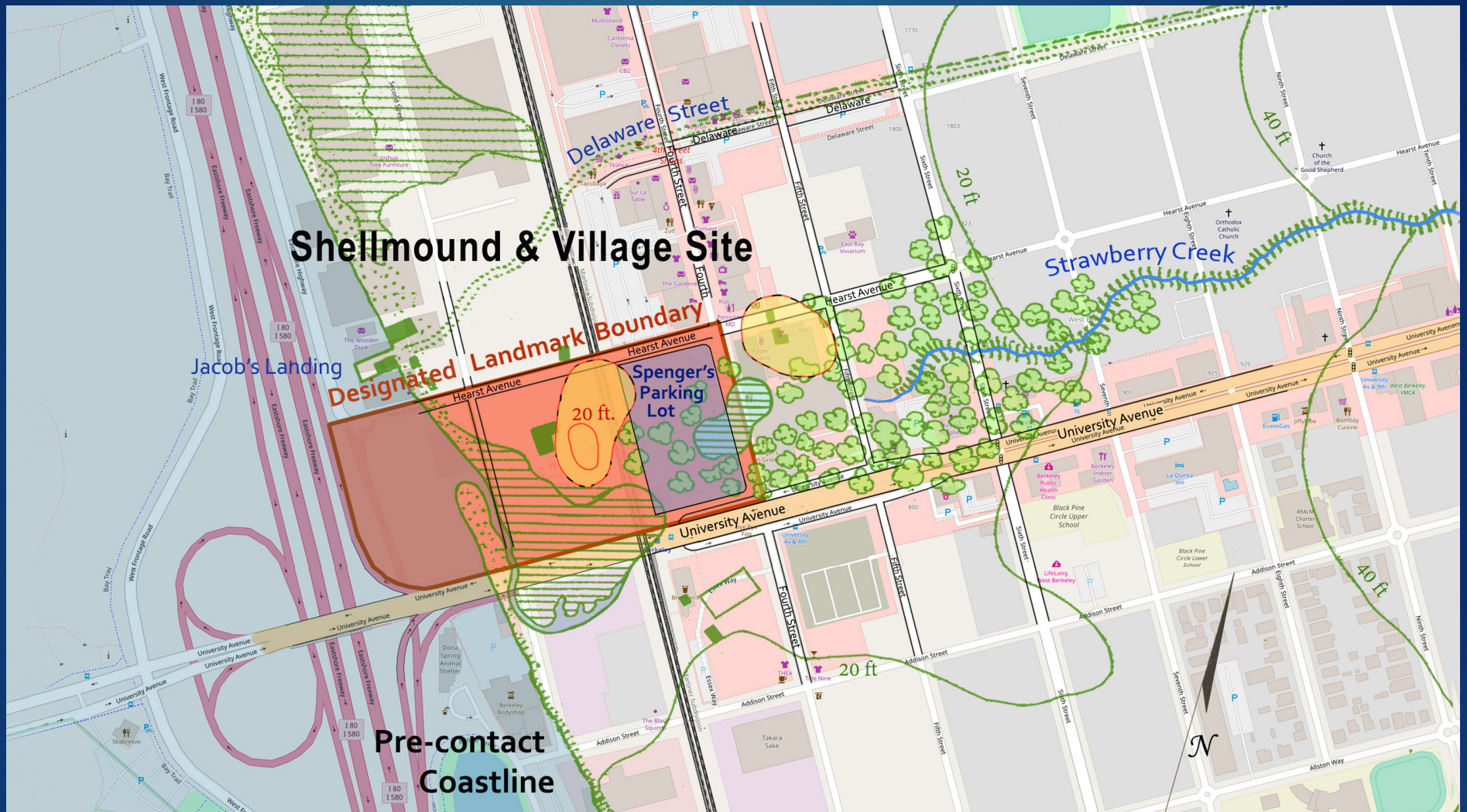

1856 Coast Survey Map • Original Designated City Landmark (2000)

The entire historic site is given the shorthand name “West Berkeley Shellmound”

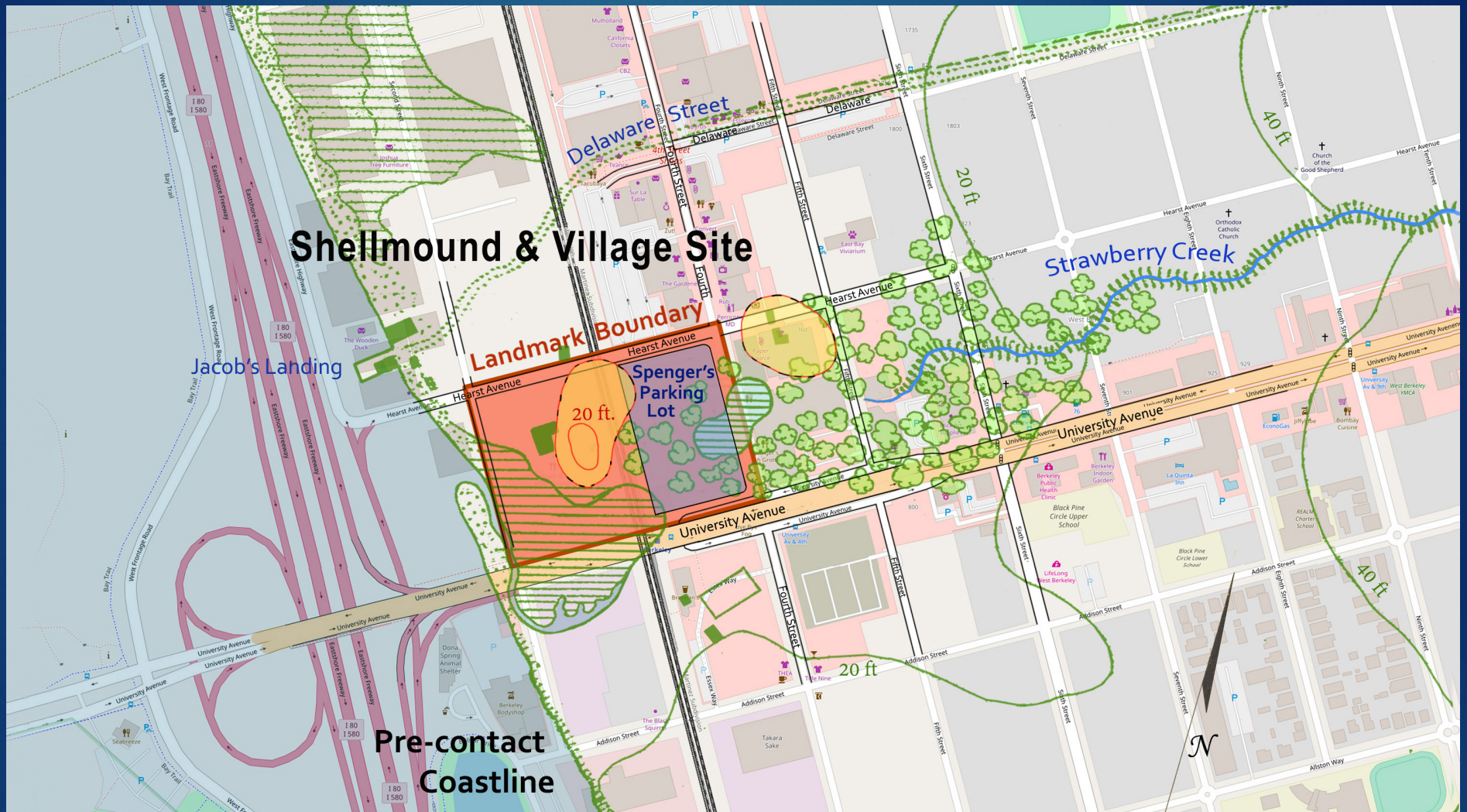

1856 Coast Survey Map • Final City Landmark Boundary (2000)

Designation note: Landmark to “include the Strawberry Creek creek bed... and native or historic articles found beneath or around Spenger’s parking lot.”

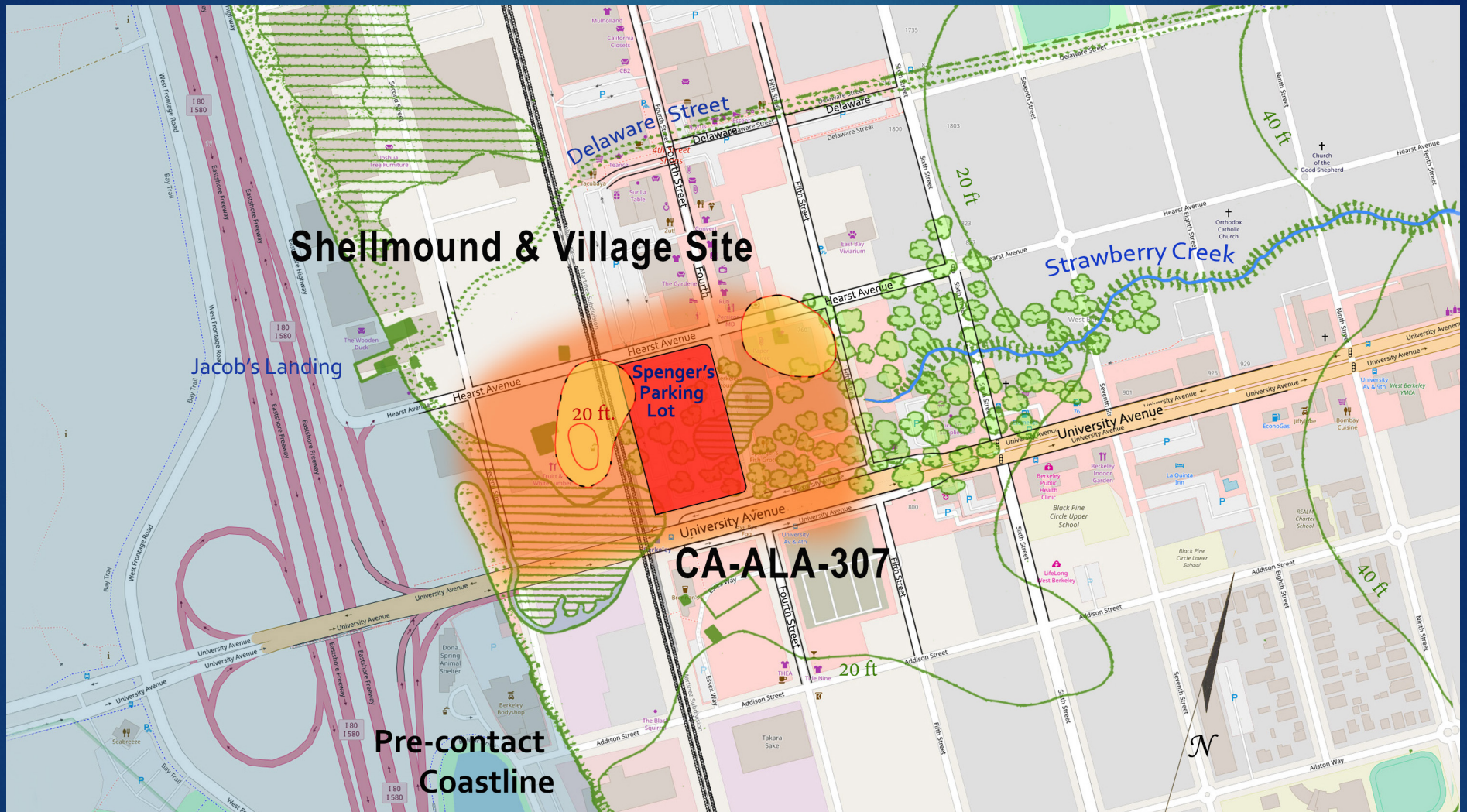

1856 Coast Survey Map with CA-ALA-307 Area Boundary

State of California follows the federal determination and places CA-ALA-307 on the California Register of Historical Resources (December 2003)

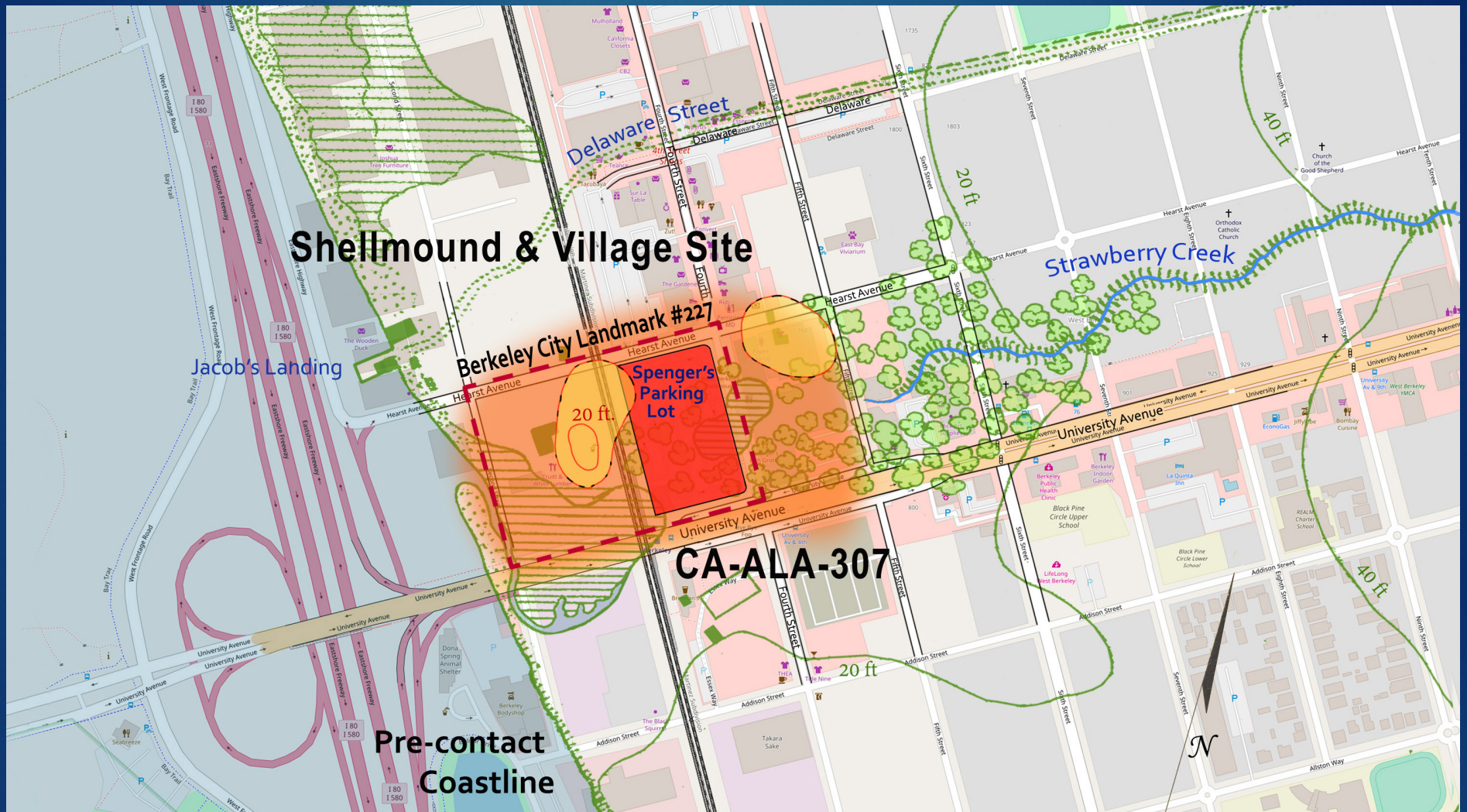

1856 Coast Survey Map with CA-ALA-307 and City Landmark Area

The shellmounds are features within the prehistoric, archaeological site.



1856 Coast Survey Map with CA-ALA-307 Area Boundary

The shellmounds are features within the much larger Ohlone village site.

Shellmound & Village Site Register History

- ▶ The West Berkeley Shellmound was designated a Berkeley City Landmark in 2000 (Landmark #227 affirmed by City Council Resolutions 60,806 and 61,334).
- ▶ The **site** has been determined eligible for listing in the National Register of Historic Places — and “the site retains integrity.” It is therefore listed in the California Register of Historical Resources.

3.2 Application of Criteria

Archaeological resource CA-Ala-307 is classified as a site for this National Register evaluation. “A site is the location of a significant event, a prehistoric or historic occupation or activity, or a building or structure, whether standing, ruined, or vanished, where the location itself possesses historic, cultural, or archeological value regardless of the value of any existing structure” (36 CFR 60).

— Garcia and Assoc. (2002) “Cultural Resources Evaluation”

- ▶ The site is recorded by the State of California as archaeological site P-01-000084/CA-ALA-307 and assigned a historical resource status code of “2S2”* by the California Office of Historic Preservation. (*2S2 is defined as: “Individual property determined eligible for the National Register by a consensus through Section 106 process. Listed in the California Register.”)

Shellmound & Village Site is Exempt from SB 35

- ▶ SB 35 may be invoked only if: “(7) The development is not located on a **site** where any of the following apply:...(C) The development would require the demolition of a historic **structure** that was placed on a national, state, or local historic register.” (SB 35 at Sec. 3 - 65913.4)
- ▶ The National Register of Historic Places defines **STRUCTURE**: “The term ‘structure’ is used to distinguish from buildings those functional constructions made usually for purposes other than creating human shelter.” It lists as examples: “bridges, tunnels, gold dredges, firetowers, canals, turbines, dams, power plants, corncribs, silos, roadways, shot towers, windmills, grain elevators, kilns, **mounds**, cairns, palisade fortifications, **earthworks**, railroad grades, **systems of roadways and paths**, boats and ships, railroad locomotives and cars, telescopes, carousels, bandstands, gazebos, and aircraft.” (Emphasis added.)
- ▶ And **SITE** is defined as “***the location of a significant event, a prehistoric or historic occupation or activity, or a building or structure, whether standing, ruined, or vanished, where the location itself possesses historic, cultural, or archaeological value regardless of the value of any existing structure,***” with these examples: “habitation sites, **funerary sites**, rock shelters, **village sites**, hunting and **fishing sites**, **ceremonial sites**, petroglyphs, rock carvings, gardens, grounds, battlefields, **ruins of historic buildings and structures**, campsites, sites of treaty signings, **trails**, **areas of land**, shipwrecks, **cemeteries**, designed landscapes, and natural features, such as springs and rock formations, and **land areas having cultural significance.**” (Emphasis added.)